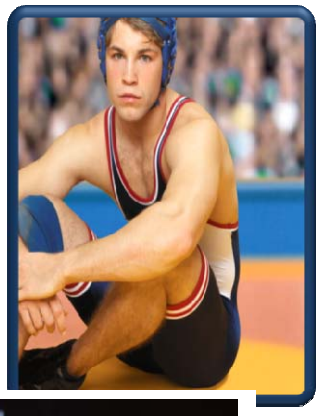

2012 PROVINCIAL EATING DISORDERS AWARENESS WEEK
PLANNING COMMITTEE
PRESENTS

BODY IMAGE, EXERCISE & SPORT

Do you exercise for fun and fitness or to lose weight or burn calories?

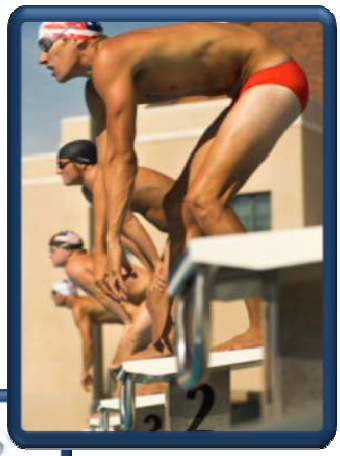

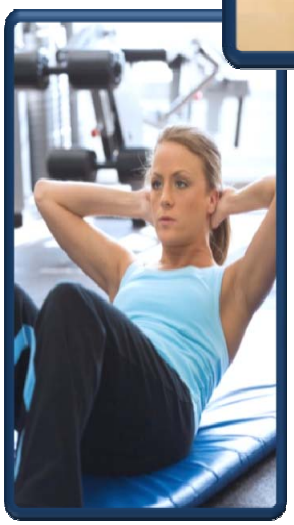

Enjoy the premiere of the short documentary, "*One Body to Love*" by Vancouver filmmaker, Meredith Mackenzie.
Afterward an expert panel interview with Amy Candido & Julia Hayos, facilitated by Jonny Morris;
An in-depth discussion with Dr. Ron Manley, Psychologist and Triathlete.

DATE: Wednesday, April 18, 2012
TIME: 6:00pm—8:00pm
COST: Free & everybody is welcome
LOCATION: 2750 East Hastings St., (Atrium on 2nd Floor), Vancouver, BC
Light refreshments will be served at 6pm

Vancouver CoastalHealth — Promoting wellness. Ensuring care.
Family Services North Shore — Caring for our Community
kelty mental health resource centre
CANADIAN MENTAL HEALTH ASSOCIATION — ASSOCIATION CANADIENNE POUR LA SANTÉ MENTALE — BC Division

For more information, please contact the Kelty Mental Health Resource at keltycentre@bcmhs.bc.ca or call 604-875-2084